

**DUNHAM SURVEYING, S.C.**  
SURVEYING & SUBDIVIDING  
DELAVER, WISCONSIN 53115

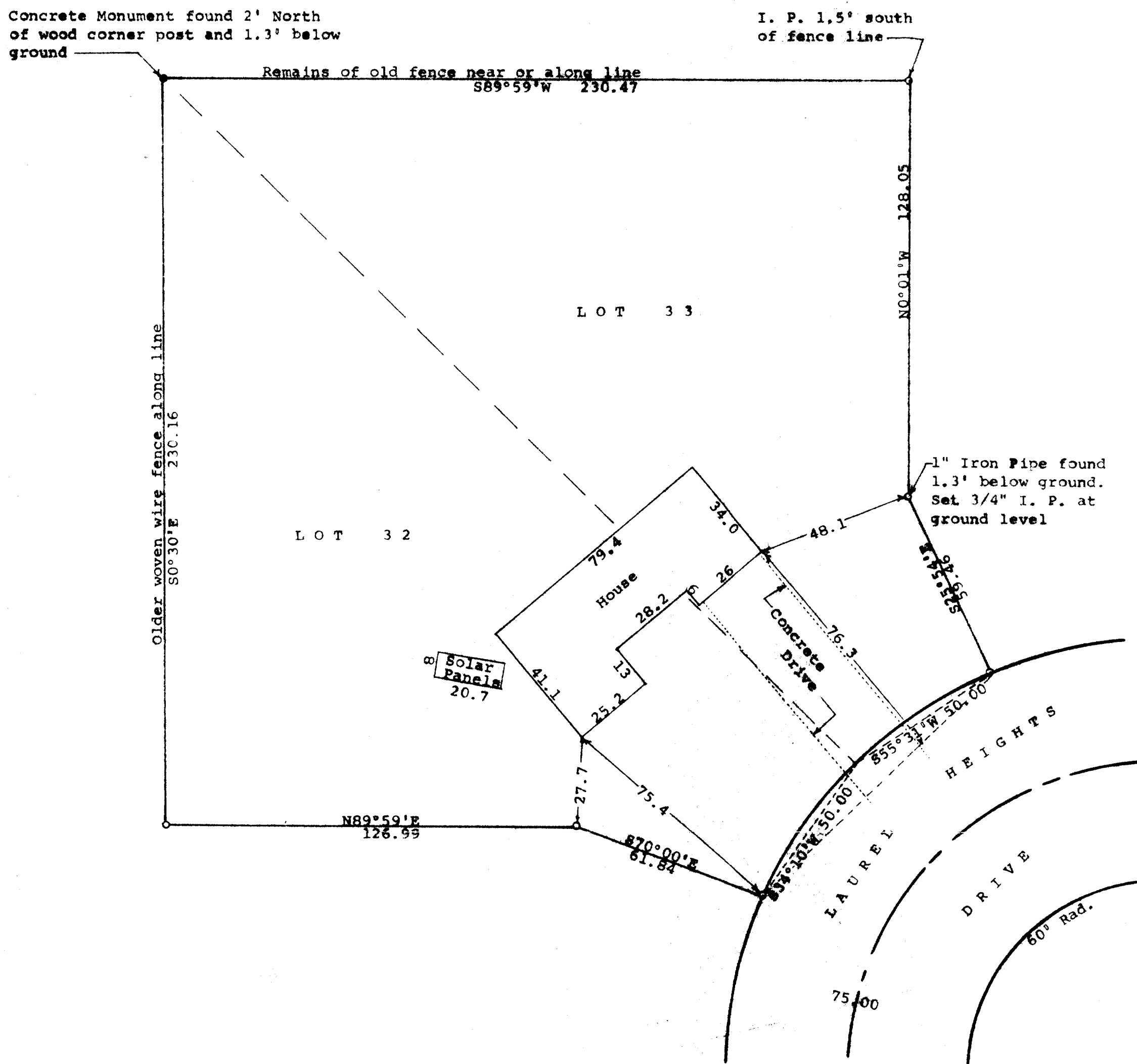

Scale - 1" = 30'  
 o = 1" Iron Pipe Found  
 • = Concrete Monument Found  
 Bearings are those shown on the recorded plat of Laurel Heights Addition  
 Survey ordered by: Robert Betzer  
 P.O. Box 387  
 Delavan, WI 53115

STATE OF WISCONSIN)  
 COUNTY OF WALWORTH) SS

I, George T. Dunham, Surveyor, certify that I have surveyed the property described as follows:

Lots 32 and 33 of Laurel Heights Addition, a subdivision located in the Northeast 1/4 of the Northwest 1/4 and the Northwest 1/4 of the Northwest 1/4 of Section 17, T 2 N, R 16 E, Walworth County, Wisconsin, being entirely in the City of Delavan, Walworth County, Wisconsin.

and that the plat shown hereon is a correct representation thereof and shows the size and location of the property, its exterior boundaries, the location of all visible structures and dimensions of all principal buildings thereon, boundary fences, apparent easements, roadways and visible encroachments, if any, and that I have surveyed the property hereon described, according to the official records, to the best of my knowledge and belief.  
 November 29, 1999

*George T. Dunham*  
 George T. Dunham, Surveyor

